

OFFICE COPY

Planning Permit No. 73/81/10/37/2-10-2005
APPROVED
 SUBJECT TO THE CONDITIONS IN THIS OFFICE LETTER
 No. 231/970/2005 D1 - 10-2005
 FOR MEMBER SECRETARY
 CHENNAI METROPOLITAN
 DEVELOPMENT AUTHORITY
 CHENNAI

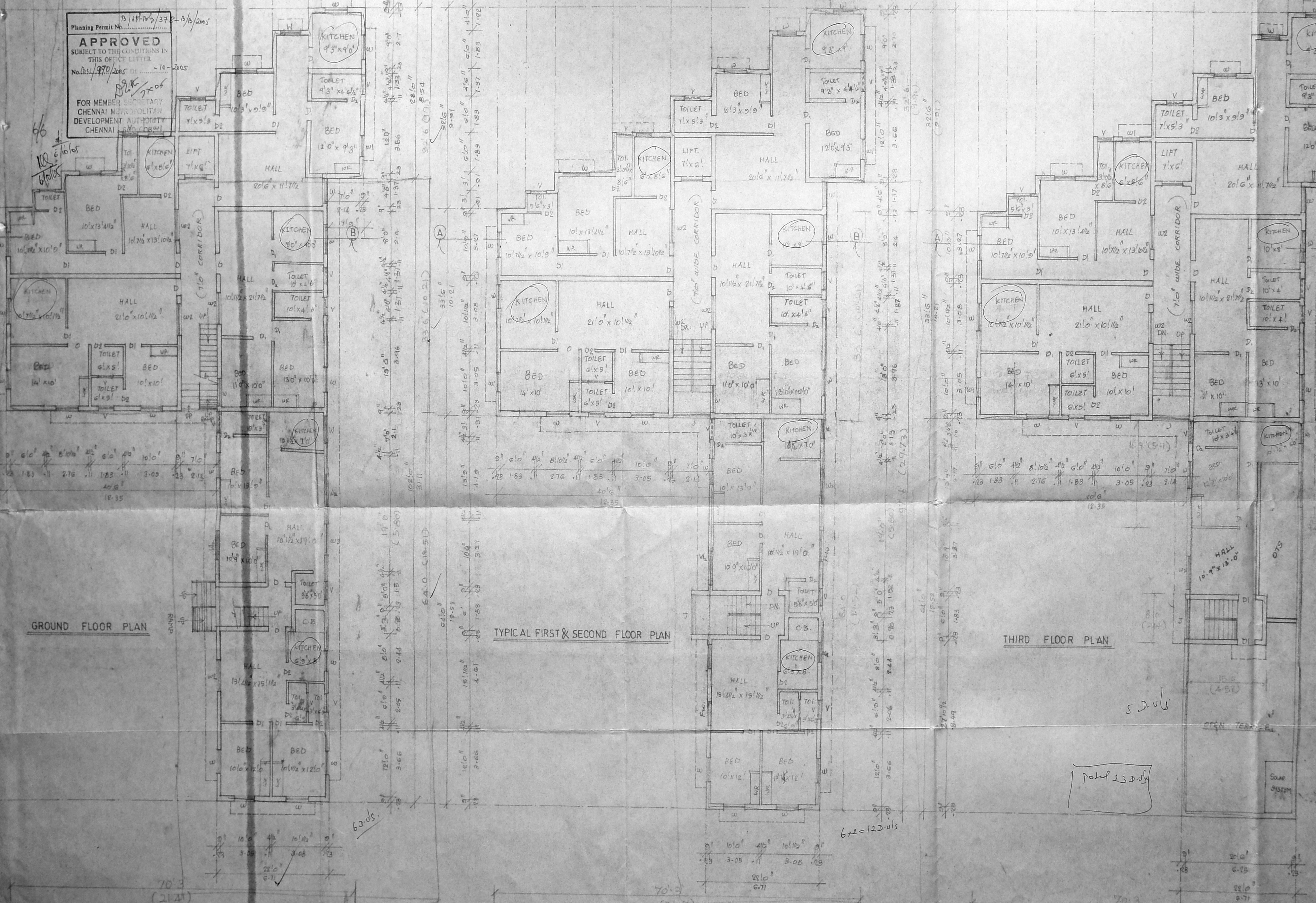

CMDA (B) No. 1
 C.No. B-1/990/2005
 SCALE: 1" = 8'0" (1:100)
 30/6/05

JOINERIES

D - DOOR	3'3" x 7'0"
DI - DOOR	3'0" x 7'0"
D2 - DOOR	2'6" x 7'0"
W - WINDOW	4'0" x 1'6"
W1 - WINDOW	3'6" x 2'6"
W2 - WINDOW	5'0" x 1'6"
V - VENTILATOR	3'0" x 2'0"
J - JALY	6'0" x 2'6"
O - OPENING	3'6" x 7'0"
A/O - ARCH OPENING	2'0" x 7'0"
F/W - FRENCH WINDOW	4'0" x 8'0"
W3 - WINDOW	5'0" x 1'0"

AREA DETAIL

GROUND FLOOR AREA	: 4719.0 SFT (438.39 M ²)
FIRST FLOOR AREA	: 4711.35 SFT (437.47 M ²)
SECOND FLOOR AREA	: 4711.35 SFT (437.47 M ²)
THIRD FLOOR AREA	: 5869.00 SFT (541.43 M ²)
TOTAL FLOOR AREA	: 18010.69 SFT (1678.75 M ²)

PLAN SHOWING THE PROPOSED RESIDENTIAL FLATS BUILDING AT S.NO: 49/3 OF PORUR VILLAGE & TOWN PANCHAYAT, AMBATHUR TK., THIRUVALLUR DISTRICT.
 SUB-DIVISION APPD. VIDE R.P.D./L.O. NO: 73/2004 (VIBE LETTER NO: L1/31574/2003, DATED: 1/7/2004)

LEGEND

PROPOSED	[Symbol]
ROAD	[Symbol]
BOUNDARY	[Symbol]

OWNER: P. SIVAKUMAR

LICENSED SURVEYOR
 Mrs. V. FELAVATHI, S. Archt
 ARCHITECT
 CA - 2004/33683
 No. 41, R.V. Kal Street,
 Choolai, Chennai - 602101
 Phone No. 2362126

